NANCY HARPE HURT IN FALL

Little Hopland Girl Sustained A Badly Cut Wrist

Special Correspondence of The Press

HOPLAND, June 26. — Mesdames Paul Foster, Calhoun and Ford entertained the Garden Club members Wednesday afternoon at the beautiful suburban home of Mrs. Foster. All members were present and report a delightful afternoon of cards, followed by refreshments.

To Operate.

Mert Lortz and Nelson Kvale have purchased harvesting equipment and have it already in operation near Hopland. They expect to harvest about 800 acres of grain in Mendocino and Lake counties.

Mrs. Henry Gibson is passing a week in San Mateo with friends and relatives.

Small Child Hurt.

Little three-year-old Nancy Harpe had the misfortune to fall on a broken bit of glass a few days ago, cutting her wrist so badly she had to be rushed to a doctor in Ukiah and have five stitches taken in the injured member after a severe loss of blood. She is the only child of Mr. and Mrs. Frank Harpe.

Have City Visitor.

Mrs. C. M. Green, of San Francisco, arrived on the train Saturday evening and will pass several weeks in the home of Mr. and Mrs. Robert Buckman.

Had Card Game.

Mrs. Percy Ornbaun was hostess Thursday evening at a card party to the following local ladies: Mrs. Irma Patteson, Mrs. Beth Banks, Mrs. Jacqueline Hetzel, Miss Marie Dooley, and Miss Beatrice Shimmin, Mrs. Avis Phillips and Miss Clara Williams, of Ukiah.

To Live In Lakeport.

Mr. and Mrs. E. M. Banks moved Monday to Lakeport where Mr. Banks will be an employe in Rood's cash store.

Are New Arrivals.

Mr. and Mrs. Victor Martin, of Lakeport, were transferred to Hopland where Mr. Martin will enter the employ of Mr. Rood in the branch store conducted by him here. They are domiciled in the apartments owned by Mrs. C. Faught.

Mrs. Jeanette Hale, of Sacramento, passed a recent week-end in the home of her parents, Mr. and Mrs. Walter Steiner.

Visiting Relatives.

Mr. and Mrs. Herschel Myers, of Garberville, are enjoying a few days in Hopland, guests of various relatives residing here.

Mrs. Wm. J. Peters, of Potter Valley, were in town Tuesday to meet her two young sons who returned that day from a visit in San Francisco.

Mrs. C. Faught, Mrs. Bert Shimmin and Mrs. Dora Dooley were entertained at bridge Saturday evening by Mrs. Bert Phillips.

Honored Daughter.

Tuesday Mrs. Bert Phillips gave a dinner in honor of the birthday of her daughter-in-law, Mrs. Kenneth Phillips. Guests who enjoyed her hospitality were Mr. and Mrs. K. Phillips, Mr. and Mrs. Donald Ward, Mr. and Mrs. Russell Patteson and Mr. and Mrs. Wayne Burke.

Dined Newlyweds.

Mr. and Mrs. A. Rosetti were hosts at a dinner and reception Saturday evening in honor of the newlyweds, Mr. and Mrs. Peter Rosetti, who returned that day from a week's honeymoon in the southern part of the state.

Mr. and Mrs. Ed Vassar are enjoying a visit from Mr. and Mrs. Charles Kepple and family, of Corte Madera.

Mr. and Mrs. Jack Lee returned early in the week from a trip to Oakland and Haywards.

Mrs. Ruth Kellogg, of Sacramento, is visiting her mother, Mrs. Frank Gordon.

Must Go To Sea.

Mrs. Norman Staples returned during the week from Bremerton, Washington, where she has been several weeks to be near her husband who was stationed there on the battleship Oklahoma. The Oklahoma has been ordered to Honolulu and from there to the Atlantic seaboard.

Mrs. William Bawden and two daughters, of Oakland, came up on Saturday's train and are guests in the home of Mrs. O. S. Thompson, of McDowell Valley.

Saddle Horses, Pack Mules, $1.50 per Day--Hounds and Equipment for Big Game Hunters
J. R. HILL
COVELO, CALIF.
Hunting and Fishing Grounds on California National Forest, on North Fork of Eel River
Best Steelhead Fishing in State

Phone 59-J North State St
SEQUOIA HOTEL
AL McCABE, Prop.
First-Class Furnished Rooms
Hot and Cold Water in Rooms
75c and $1.00
UKIAH, CALIFORNIA

Hale Prather Is Named In Marin

Miss Virginia Rice, county court clerk, is running for reelection in San Rafael. George Jones, one of her deputies, has also filed for the job. Mr. Jones was discharged by Miss Rice and Hale Prather appointed to his place. "It's inefficient to have two people in the same office running for the same job.' said Miss Rice. "That's why I discharged Mr. Jones; absolutely no animosity."—Mr. Prather was for a number of years connected with the local clerk's office and, at one time, was clerk here. He will make Marin county an excellent official.

Congressman Lea Home In Few Days

Congressman Clarence F. Lea expects to return to Santa Rosa soon after the first of July. Following adjournment of congress he will attend to some work which the stress and strain of the session rendered impossible to undertake and will then come on home for the campaign.

IS NEARING DEATH

Mrs. Earl Prather, of Anderson Valley, sister-in-law of Mrs. Maude Elledge, of Ukiah, who underwent a major surgical operation a few months ago, is now at her home near Philo where she is being attended by two nurses. She is in such a critical condition her life is almost despaired of.

WOOL SALE

Receipts of wool for the public sale in Cloverdale last week exceeded all expectations. It was stated when the meeting opened there were more than 1600 bags of wool stored in the R. R. Hall warehouse for the sale.

FROM SAN BERNARDINO

Mr. and Mrs. Albert Byers, of San Bernardino, visited at the home of Mr. and Mrs. Wm. Shelley south of town. Mrs. Shelley is a daughter of the late Peter Huff and Mrs. Byers a niece.

HAVE '34 CAR

Mr. and Mrs. M. J. Lyons, who operate a fine ranch in the lower Ukiah valley, have taken delivery of a De Luxe Plymouth automobile from Distributor W. G. (Bunt) Cox.

IS BETTER NOW

Mrs. Jack Todhunter, who had been quite ill, is now considerably improved and will shortly be returned to her full health.

RANGE GRASS IS EXCELLENT

Unusually Fine Feed Reported By Stockmen Of North

Special Correspondence of The Press

WILLITS, June 26.—All of the watersheds of the Eel river branches have better grass on them than for years, according to Chas. Talkington.

Much Fine Grass.

One thing in particular Mr. Talkington said he found—there was lots of June grass, a grass that matures only occasionally, usually when we have a backward spring. All stock like it and it has a great deal of seed. In his talk about the range conditions Mr. Talkington called attention to the fact almost every season there appears a different kind of feed. This year there is a fillarea and burr clover in great abundance and there is a plentiful growth of rye grass.

No Feed Fear.

Supervisor J. N. Rupe said there was grass two feet high in various parts of the northern section of the county. This is reassuring as the first crop of hay was practically sponled by the rains.

MANY FOR IT

It is stated there are 10 applicants for appointment as postmaster at Willits. The date of the expiration of the term of Postmaster C. C. Darrow falls on July 6 and a scramble, which is now quite lively, promises to become more so immediately after that time.

COMPLETES VISIT

Elmer Bischoff has returned to his home in Berkeley after enjoying a two weeks' visit at the Arthur Romer home. Mr. Bischoff will enter the University of California as a freshman in August.

OUT OF HOSPITAL

Mrs. Freda Anderson, of Talmage, following a serious major operation, had so far recovered last week as to be able to leave Howard Memorial Hospital, Willits,and return to her home.

TONSILS REMOVED

Frances Houdeshell, eldest daughter of Mr. and Mrs. B. E. Houdeshell, had a tonsilectomy operation performed at Ukiah General Hospital, Tuesday.

Constable A. P .Stenberg was over from Fort Bragg last week.

CAR CRASH IS FATAL

(Continued from Page One)

metropoitan papers say of the accident:

A Windsor woman was killed and her mother critically injured in an automobile crash near Lodi last night that also claimed the life of another woman and left two others injured. The dead are: Mrs. Emma K. Eriksen, of Windsor, and Mrs. Claude Allen, of Lodi. The injured are Mrs. Chris F. Norgard, of Ukiah. Mr. and Mrs. Wilbur Lind, of Yuba City.

Met At Intersection.

Mrs. Eriksen, wife of Alfred Eriksen, was killed when the car driven by her brother, Morris Norgard, of Ukiah, struck another machine driven by Wilbur Lind at an intersection. Mrs. Allen, of Lodi ,was riding in the Lind machine.

Thrown Long Distance.

Both cars overturned and landed about 30 feet off the highway.

Mrs. Norgard Badly Hurt.

Mrs. Chris F. Norgard, mother of Morris Norgard and Mrs. Eriksen, was reported in a critical condition at a Lodi hospital.

Alone Unhurt.

Morris Norgard, driving the Norgard car, was the only one to escape with minor injuries in the crash. Mrs. E. N. Eriksen's husband was away from home and could not be reached up to an early hour Sunday morning.

Had No Children.

The Eriksens have resided in the Windsor district several years, operating a ranch there and are well known in that part of the county. They have no children. In addition to her husband Mrs. Eriksen is survived by her parents and several brothers residing at Ukiah.

Taught In Mendocino.

Morris Norgard, driver of the car at the time of the fatality, said his sister was riding in the rear seat. Her death followed within a few minutes after the accident. The remains of Mrs. Eriksen, whose fine womanly characteristics endeared her to Ukiah people, were brought here for interment. Mrs. Eriksen was born in Eureka and, before marriage to Mr. Eriksen, was one of the competent teachers in the public schools here and in Sonoma county.

To Rest Here.

Mrs. Eriksen will be buried this afternoon at two o'clock under auspices of the Eastern Star lodge from the Methodist church. E. A. Eversole, of Eversole's Mortuary, will conduct the funeral services.

GIRLS GOING INTO A CAMP

Outing Of 10 Days On Robinson Creek For Campfire Lassies

Yokayo Campfire group left Sunday for a 10-day camping trip at the V. F. W. campgrounds on Robinson creek.

Have Been Busy.

The group is in charge of Mrs. Gladys Dion, with Mrs. Genevieve Luce assisting. This group has been very active and has had many nice hikes and fine times the past year. At present these girls are making their beaded headbands, which will practically complete the work required for the first rank of woodcraft, that of woodgatherers.

To Have Program.

Ranks will be conferred upon the girls at a large council fire, the last one of the year, to be held at camp, July first, to which parents and guardians of the girls are invited.

Mrs. R. D. Withrow and small daughter came home Wednesday after a six weeks' visit with relatives in Oregon and Washington.

Shop Room Will Be Added To The Plant

(Willits News)

At the regular meeting of the Willits high school board of trustees the bid of A. O. Lightford was accepted for construction of a classroom for shop work and mechanical drawing. The room will be a mezzanine floor over a part of the present shop, 15 by 38 feet in size and will be lighted by skylights, making it an ideal place for drawing. Construction will be done this summer and will make available one more classroom in the main building.

IS IMPROVING

Mrs. Margaret Thornton, one of the operators in the local telephone exchange who was operated on last week at Ukiah General Hospital by Dr. J. J. Kirwin, is reported progressing satisfactorily toward recovery.

MERCHANT DIED

Harry Doidge, of Fort Bragg, who conducted a clothing store in the coast metropolis a number of years, died of a heart attack while on Noyo river last week.

Supervisor J. M. Rupe was transacting business here the last of the week and was accompanied to Ukiah by Fred Loring of Willits.

IS WITH SON

Mr. and Mrs. C. M. Fulkerson left Saturday for San Francisco where Mrs. Fulkerson will visit her son, Ronald, who is attached to Stanford Hospital. Mr. Fulkerson will pass the week at the School Executive's Summer Session course at Stanford University.

TO CAMP OUT

Miss Gertrude Smith, of Hopland, left Saturday with Mrs. E. P. Thurston and family for a week's vacation at the Thurston camp on Asbell creek.

EPH. WEISS
the Optometrist will be in his office at Lamb's Inn, Ukiah, on June 30.

Ukiah Plumbing & Heating Co.
Dom. Crinella
REPAIR WORK OF ALL KINDS
112 Stephenson St., Ukiah
Phone 358

O'CONNOR FURNITURE CO.
511-515 FIFTH STREET, SANTA ROSA
Arrangements have been made to have our Interior Decorator in Ukiah at regular intervals with complete sample lines covering the latest and most up-to-date home furnishings.
ESTIMATES GLADLY SUBMITTED. FOR APPOINTMENT ADDRESS BOX 429
Remember it costs no more to have your home correctly furnished
Convenient Credit

Tempered for ECONOMY

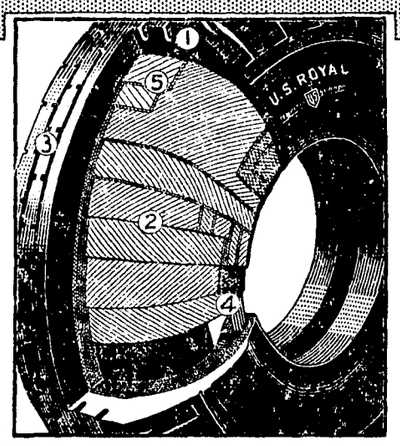

You can now get even *more* miles for your tire money! U.S. Royals are featuring *Triple* TEMPERED RUBBER—an improved tire-compound so amazingly tough and so strongly resistant to destructive heat that it establishes *remarkable* new records of tire mileage and safety.

Come in—today! We want to tell you all about the longer-wearing, money-saving 1934 U. S. Royals.

Here is greater tire value than we have ever offered before! Buy U. S. Royals now and you'll be miles and money ahead.

FEATURES:
1 *Triple* Tempered Rubber toughness adds many extra miles of non-skid life.
2 Highest quality cords and live virgin rubber form the Patented Safety Bonded Body.
3 Cogwheel Tread utilizes the surest non-skid principle known.
4 The special "U.S." Bead proved three times safer.
5 The Inverted Breaker Strip is a special additional safety factor.

4.40-21	$4.10
4.50-21	$4.85
4.75-19	$5.30
5.20-18	$6.40
30x3½ regular	$4.00

YOU PAY NO MORE FOR U.S. ROYALS built of Triple TEMPERED RUBBER

Vevoda Motor Sales Co.
NORTH SCHOOL STREET
UKIAH DEALERS

MW June Money Savers!

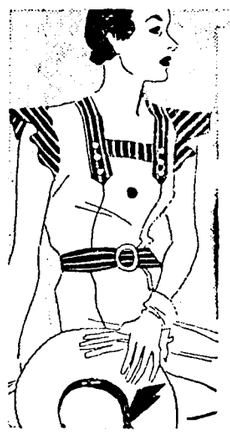

CRISP COTTONS
1.00
Choose your own—we've dozens of crisp young styles! Priced low—and you'll wear them all summer long! Sizes 14 to 52.

Cotton Blouses
Sensationally Low Priced!
A low price for these smart cottons, organdies. Each 79c

Taffeta Slips
1.00
Lacy rayon taffeta, bias-cut to fit and flatter! Straight or V-top styles.

Sports Slacks
$1.49 Pair
Shop Wards for new *Sanforized* crashes, black or tan popular tub patterns. Save!

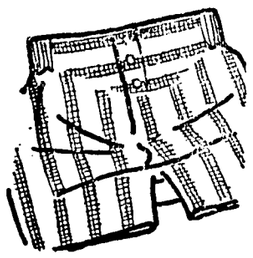

Cool Shorts
Balloon Seat Construction
Men's fancy broadcloths—Government Standard. 25c Pr.

Dress Shirts
79c Each
White or vat-dyed broadcloths with pleated sleeves. Full cut—14 to 17!

Speed Suits
$1.89
Action-styled, low-cut model. All wool rib knit! Wanted colors! 36 to 46.

BATHING ACCESSORIES

Swim Caps	10c
Swim Belts	10c
Safety Belts	69c
Ath. Supporters	35c
Pique Shorts	$1.00
Beach Hats	69c
Child's Trunks	$1.00
Beach Pillow	29c

All Wool Suits
$1.89
Rib-knit, opera back style in black and wanted colors. 34 to 46. Values!

Sports Oxfords
$2.98 Pair
Wear them with light gray or white flannels! Smart looking oxfords that give lots of fine sturdy wear.

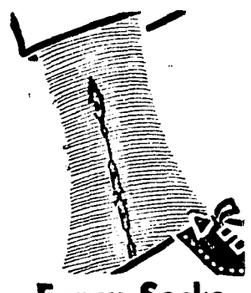

Fancy Socks
New Patterns—Good Colors!
Fine gauge rayon and celanese, in smart new patterns. 19c

Vacation Shoes
$1.00 Pair
Grand white or beige elk shoes with crepe rubber soles! Low priced because we bought a huge quantity.

Men's Garters
Single Grip 25c
Double Grip 35c
Men's Suspenders
Dress Type 50c
Work Type 39c

MONTGOMERY WARD
NRA
SCHOOL AND PERKINS STREETS UKIAH, CALIF. TELEPHONE 622

VALLEY LOST FINE FAMILY

Departure Of Mrs. J. Lewis And Children Is Regretted

Special Correspondence of The Press

REDWOOD VALLEY, June 26. —Mrs. Josephine Lewis plans to leave the valley July 3 for a month's visit with her daughter, who resides in San Francisco. While there she will look for rental property in Berkeley where she with her family will make their home, and will have her household furniture shipped in August. During her residence in the valley the past five years Mrs. Lewis has established a wide circle of friends who will regret to have her leave. It is her ambition to educate her children in the University of California and where her son Patton will enter at the next semester. Much credit has been reflected in his education received in the Ukiah high school, in the winning of a life membership in the Federated Scholastic Society.

Oregonians On Trip.

Mr. and Mrs. Nels Hedlund, of Brownsville, Oregon, and daughters, Miss Alta and Miss Gladys, were renewing old acquaintances in the valley the fore part of last week. The Hedlunds were former owners of the Bednar property and during their visit here were entertained in the Bednar home. Mr. Hedlund has a hatchery at Brownsville with a capacity of 50,000 chicks. Miss Alta Hedlund, who has received her education in Oregon schools has been teaching near Brownsville the past four years. Miss Gladys will enter Oregon State College at Corvallis this fall, specializing in home economics and mathematics.

Remains At Calistoga.

Mrs. F. Zeek and daughter, Evelyn, and small son, Jack, were recent guests of the Branson family. Mr. Zeek, who has been teaching in the elementary school in Calistoga will continue to be on the faculty until the expiration of a contract which extends over a period of three years.

Mr. and Mrs. H. H. Foreman and two children, who have been guests of Mr. and Mrs. E. Jones the past two weeks, have returned to their home in Los Angeles. They planned to stop over a day in Oakland. While here the party enjoyed an outing at Lane's Flat and a trip to the coast.

To Teach Swimming.

Elizabeth Lewis has been chosen swimming instructor at the camp which has been established near Philo where 25 children under the age of 12 years are enjoying the outdoor life under the supervision of the county nurse.

Honor Departing Member.

Thursday was the regular meeting of the C. S. S. A., but special thought was given Mrs. J. Lewis as a farewell prior to her departure for Berkeley. Mrs. Lewis has been an active worker in the C. S. S. A. and P. T. A., having served as president two years in the latter. Her affiliation with the causes has meant much to the organizations.

Wm. H. Oppenlander, of Comptche, was a caller at the E. Jones home last Monday.

Miss Ellen Pitzer, of Sausalito, is passing a portion of her vacation with Mrs. J. Muir.

Return South.

Mr. and Mrs. Verne Boulware and daughter, Betty Lou, left Sunday for their home at Big Pine, Inyo county, after a two weeks' delightful visit with Mrs. Boulware's parents, Mr. and Mrs. J. Branson.

John Carnarri is building a bungalow in the Finnish Colony division.

Mr. and Mrs. E. J. Eisert and children are visiting Mrs. Eisert's father, C. Sorenson. The Eisert home is in the Bay district.

Painting Home.

Bednar Bros, have been painting their house and doing some indoor decorating. They are also putting down a new well on their property.

Mr. and Mrs. Wm. Legg made a hurried trip to Graton Monday with their son, Donald Legg.

Over From Valley.

Mrs. C. Goudge and E. Tull have been enjoying a short visit from their parents, Mr. and Mrs. Elmer Tull, of the Sacramento valley. They were accompanied by their son, Oliver, who will remain in the valley for a longer period of time.

Were At Picnic.

Mr. and Mrs. Kirk Ford and Mr. and Mrs. E. Jones attended the Farm Bureau picnic at Willits last week.

Fred Loring was a Willits visitor to Ukiah Friday a few hours

---

Did you ever stop to think that you cannot think of jewelry without thinking of Smith's Jewelry Store. It is the store that pays CASH for your old, worn-out or broken up gold jewelry. You don't have to trade it out. THINK IT OVER. 48-tfc

Society and Clubs

RARE CHANCE TO HEAR FINE MUSIC

Tomorrow evening at 8:15 in the Presbyterian church a concert is to be given in which Laura E. Mitchell, celloist, Warren Green, vocalist, and E. R. Wissmueller, will take part. The public is cordially invited. There is no admission. Mr. Green is a San Franciscan, while Miss Mitchell hails from the south. The program will consist of the following numbers:

Passacaglia in C Minor, Bach.
Vision, Rheinberger.
Toccata and Fugue D Minor, Bach—E. R. Wissmueller.
Where'er You Walk, Handel.
Aria, Pergolesi.
Evening Star, Wagner — Warren Green.
Berceuse, Godard.
Musette, Offenbach.
Calm As The Night, Bohm—Laura Mitchell.
Sylvia, Speaks.
Your Eyes Have Told Me So, Blaufuss—Warren Green.
Gavotte, Popper.
Cantalina, Goltermann—Laura Mitchell.
Fountain Reverie, Fletcher.
Toccate, Widor — E. R. Wissmueller.

LIONS INSTALL

At the installation of officers of Lakeport Lions Club Thursday night at Hoberg's, in Lake county, Henry C. Spurr presided as installing officer and the following Ukiah Lions and their ladies were in attendance at a delightful affair which accompanied the installation: Mr. and Mrs. W. R. Dear, Mr. and Mrs. Joseph Webber, Dr. and Mrs. J. J. Kirwin, Mr. and Mrs. Rex Lieurance, Mr. and Mrs. E. A. Eversole, Mr. and Mrs. Henry C. Spurr, Mr. and Mrs. James E. Busch, Dr. and Mrs. R. Toller, Mr. and Mrs. H. C. Brunner, Milton Hughes and James Cleland.

FOR BRIDE-TO-BE

Mrs. Robert McGarvey, Mrs. Juanita Henrichs and Mrs. Howell Brown were hosts at a shower at the home of Mrs. Robert McGarvey Tuesday night in honor of Miss Zelpha Kehoe, who is shortly to become the bride of Dr. Lloyd Cox, of Willits, where they will live. The McGarvey home was beautifully decorated and refreshments were served players at six tables of bridge.

VISITED FRIENDS

Mrs. Lucy Carlson was here from Fort Bragg and was a house guest over the week-end at the hospitable home of Mr. and Mrs. A. D. Scott.

SEE NATIONAL PARK

Mr. and Mrs. G. M. Miller and son, Mack, will leave by automobile immediately after July fourth for an extensive tour of the Rocky Mountain region, the main objective of which will be Yellowstone National Park, where they expect to remain a few weeks for the sake of Mr. Miller's health. Stricken seriously ill some time ago, he has sufficiently recovered to be able to walk up town from his south School street home as often as twice a day. The Millers plan to travel by easy stages, staying over in auto camps to rest enroute. Friends of the family earnestly hope Mr. Miller will be greatly benefitted by the trip.

INSPECT BRIDGE

Mr. and Mrs. G. E. Alexander and Mrs. M. J. Sullivan made a business trip to San Francisco, Tuesday, an interesting feature of which was a visit to the growing structure of the Golden Gate Bridge. The local folks were profoundly impressed with the marvels of that greatest of architectural feats, the longest single span suspension bridge ever built with which the Golden Gate, the entrance to the lordly San Francisco bay is being spanned.

LADIES AID

The regular monthly business meeting of the Ladies Aid of the Christian church was held in the Endeavor room of the church, Thursday afternoon, with Mrs. Emily Miller presiding. Only routine business will be transacted during the months of July and August, as many of the members will be out of town on vacation during this period. Delicious refreshments were served by a committee of hostesses including Mrs. Leno and Mrs. E. Estell.

AT PARENTS' HOME

Mr. and Mrs. Charles Rupe were at Eureka over Sunday and Mrs. Rupe remained in Eureka with her parents, Mr. and Mrs. I. L. Agnew, for the coming two weeks. Mr. Rupe returned home Sunday evening.

GO TO MEXICO

Mrs. J. Q. White and daughter, Mary, left Friday for San Francisco enroute to Mexico City, where they expect to pass the next two months.

George Kneeland is back from a short trip to San Francisco.

Stout Women Wanted
To represent nationally known concern. Most effective remedy for reducing weight; capitalize on your figure.
Gladys Crist
905 King Street Santa Rosa

GERRARD CO. RE-ORGANIZED

Financial Storm Was Weathered — Company Is Sound

The S. A. Gerrard Company, which on May 20 celebrated the fiftieth anniversary of the founding of the business by S. A. Gerrard, this week announced the reorganization of the company and the lifting of the receivership effective Monday, June 11. With the approval of the U. S. District Court of southern Ohio, the assets of the company have been delivered to W. E. Keplinger, acting as primary receiver, to the reorganized company. Officers of the newly reorganized company follow: S. A. Gerrard, chairman of the board of directors; W. E. Keplinger, who so ably piloted the affairs of the company through receivership, president; Fred G. Hilvert, A. G. Armstrong and John H. Barr, vice presidents; J. B. Petzhold, Jr., secretary and treasurer. All of the officers, including A. G. Armstrong, who is a newcomer in the official family, have been associated with the industry for a number of years.

In Good Condition.

The reorganization places the company in position to continue various deals in which it has been active in the past and also to contemplate the addition of several new departures of considerable magnitude.

An Ohio Company.

Headquarters will be maintained at Cincinnatti from which office all distribution and sales will be handled. The S. A. Gerrard Company has been one of the leaders in the distribution of western vegetables and cantaloupes grown chiefly in California, Arizona, Colorado and New Mexico, and has also served in the distribution of products of various other districts. The company is represented in practically every carlot market in the United States and Canada.

Operates Locally.

F. C. Bull is the representative of the S. A. Gerrard Company in Ukiah.

Two Sonomans Were Drowned

Two Cloverdale men were drowned and two others narrowly escaped death when a rented boat in which they were fishing in Clear Lake capsized early last night and pitched the four occupants into rough water. The dead are Robert Cates, 55, operator of The Trading Post store just south of Cloverdale; Marshall Ward, 23, ranch worker. Those whose lives were saved were "Jimmy" Riley, 25, boxer and son of a Geyserville rancher, and Jacob Jones, 30, also a ranch worker. "Bob" Cates was an extremely stout man who came here frequently to do upholstery and is well known in Ukiah.

PATIENT VERY LOW

Mrs. Irene Shipley, who underwent an operation a month ago at Ukiah General Hospital, continues quite ill and her husband, Ike Shipley, came up Saturday from the Bay with Mrs. Shipley's sister, Jessie. Another sister, Mrs. Isabel Haines, is here, a guest at the home of Mrs. Mabel Hirsch during her stay in Ukiah.

PERSONAL MENTION

A. R. Steiert was in San Francisco recently on automobile business.

Oscar Weger is home from Fort Bragg where he had been the past 10 days.

Mrs Sarah Ryder has been visiting friends in San Francisco the past 10 days.

Attorney A. L. Wessels was called to Sacramento on legal matters last week.

Attorney W. P. Thomas is back from Sacramento where he had been on legal matters.

Mrs. Walter Stagner and son, Austin, of Fort Bragg, were in Ukiah Tuesday on jury duty.

Ray Ritschel, who is in the insurance and real estate business at Willits, was here Friday last.

Miss Hazel Reynolds, daughter of Assessor and Mrs. F. M. Reynolds, is passing her vacation at Carmel.

Judge Don R. Ward was up from his Hopland headquarters Wednesday evening to attend the Legion meeting.

H. C. Wheelock, chief engineer on the Dollar liner President Taft, is a guest at the Fred Redemeyer ranch north of Laytonville.

Miss Jessie Hunter, of San Francisco, is a guest of Miss Myrtle Ruddock at the Ruddock ranch and will be here two weeks longer.

Russell Ells, one of the well-known residents of Round Valley, was here on business matters Friday and later returned to his Covelo home.

Attorney and Mrs. Henry C. Spurr were visited last week by Mr. and Mrs. Ernest Norton, of Woodland. The visitors are parents of Mrs. Spurr.

Mr. and Mrs. John L. McNab and daughters and several friends of the Misses McNab enjoyed a week's outing at the McNab home which ended Saturday.

Leo Galli was at Fort Bragg a few days last week. Monday he was called as a witness in a trial in superior court in Ukiah. Mr. Galli is employed in San Francisco as a florist.

Les Clyma, popular auto mechanic, is now grandpa, since the arrival last week of a son at the home of Mrs. Rosalind Clyma Smalley, of Hopland.

CHAS. SWANFELT
Carpenter and Builder
Phone 614 Ukiah, California

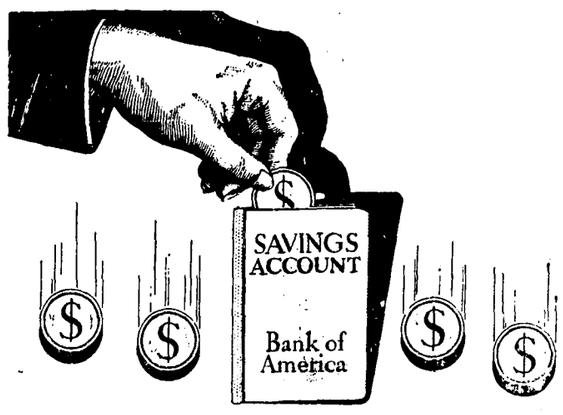

Where *one* out of *five* should go!

Today, thoughtful men and women are asking themselves, "How much should I save each month to achieve not only future independence, but also freedom from worry about unexpected bills?" • The answer to this question is, "Save at least 20% of your income—or *one dollar* out of every five." • This great statewide bank offers metropolitan banking facilities in 249 communities of the state. One of its 417 locations is in your neighborhood.

•

Tune in COLUMBIA-DON LEE SYSTEM each Wednesday, 8 P. M.
RAYMOND PAIGE and his GREATER ORCHESTRA
featuring "Treasures of Time"

BANK of AMERICA
NATIONAL TRUST & SAVINGS ASSOCIATION
MEMBER FEDERAL RESERVE SYSTEM

THE FASTEST SELLING
Washer
ON THE MARKET

PRICE RISES ARE EXPECTED SOON

ROBERT L. BECKER
731 SOUTH STATE ST. — TELEPHONE 621

FORD PRICES REDUCED

Effective Friday, June 15, prices on Ford V-8 Passenger Cars, Trucks and Commercial Cars were reduced $10 to $20. These reductions represent new low prices on 1934 models, as there have been no Ford price increases this year.

FORD V-8 PASSENGER CARS (112-inch wheelbase)

	WITH STANDARD EQUIPMENT	WITH DE LUXE EQUIPMENT
TUDOR SEDAN	$520	$560
COUPE	505	545
FORDOR SEDAN . . .	575	615
VICTORIA		600
*CABRIOLET		590
*ROADSTER		525
*PHAETON		550

**These prices remain unchanged*

FORD V-8 TRUCKS AND COMMERCIAL CARS

Commercial Car Chassis—112-inch wheelbase .	$350
Truck Chassis—131-inch wheelbase	485
Truck Chassis—157-inch wheelbase	510
Stake Truck (Closed Cab) 131-inch wheelbase . .	650
Stake Truck (Closed Cab) 157-inch wheelbase . .	715

In addition to above, prices were also reduced on other Commercial Cars and Truck types from $10 to $20

ALL PRICES F. O. B. DETROIT

FORD MOTOR COMPANY

and Now
GOODYEAR

All-weather Tread and Goodyear Pathfinder Tires are guaranteed for 12 months against **all** road hazards, except when used in commercial service, in which case the guaranty is 6 months

Sensational NEW G3 GOODYEAR ALL-WEATHER

43% More Non-Skid Mileage . . . Flatter Wider Tread . . . More Non-Skid Blocks . . . Wider Riding Ribs . . . More & Tougher Rubber (average of 2 pounds more per tire) at **NO EXTRA COST!**

STEIERT, ANDREWS & FORD
South State Street **Sales & Ford Service** Telephone 400

FISHING IS GOOD

(The Willits News)

Mrs. "Doc" Goodard came down from the Goodard ranch near Ramsey. Mrs. Goddard reports more vacationists at their resort during the early part of this year than ever before. Fishing is good and there are lots of deer in that part of the county, with indications there will be good business all through the summer. The Goodard Resort is one of the best in the state for fishing and hunting.

A Treasured Brooch Has Been Recovered

A week ago Mrs. Sarah Guntly, who lives in Coyote Valley, lost a keepsake pin while in town. Naturally, having been a reader of The Press for years and knowing the success that almost always follows advertising for lost articles in the classified columns of The Republican Press, Mrs. Guntly came to The Press office and inserted a lost advertisement for her pin. The next day the pin was brought to The Press office by Joe Niderost, who picked it up on the street. It is occurences like this, taking place every week, that has made The Press classified advertisements as reliable as they are. Almost everyone in this part of the state reads The Press and results are, accordingly, ever certain to follow.

Mrs. W. G. Bendore, of Willits, was a countyseat caller last week.

TAFT & SPURR
ATTORNEYS AND COUNSELORS AT LAW
Telephone 66
Marks Bldg., Ukiah, Calif.

James E. Busch
ATTORNEY AND COUNSELLOR AT LAW
Rudee Bldg. Ukiah, Calif.

Hugh L. Preston
ATTORNEY AND COUNSELOR AT LAW
124 Preston Building
Ukiah, California

DEPOT LUNCH ROOM
Italian Dinners
50c
Beer and Wine
Frank Pacini, Prop.

PERSONAL MENTION

Mrs. Chester Fish who has been very ill at her home for the past 10 days, is much improved.

Miss Betty Thompson, of San Francisco, is a guest at the home of Mrs. C. E. Roberts.

Jack McArdle was in town from his ranch near Montgomery Redwoods over the week-end to visit Mrs. McArdle.

Mrs. Tom Giess has returned from a brief visit with relatives at Covelo.

Dr. Glen Carlson and wife enjoyed a recent over-Sunday stay at the home of Mr. and Mrs. Mervin Perkins.

Mr. and Mrs. Charles Wilgus went to Winters last week where they have a ranch.

Mrs. Fred Sagehorn was in town Monday for a short stay.

Mr. and Mrs. Marion Day, of San Francisco, plan to arrive the last of the week for a holiday visit at the home of Mrs. Day's parents, Mr. and Mrs. Charles Wilgus.

Mr. and Mrs. Jos. Webber were visitors in Santa Rosa over the week-end.

Mr. and Mrs. Ernest Roberts were in San Francisco the last of the week.

Mr. and Mrs. Ralph Magill are moving to Lakeport to make their home. Mrs. Magill was formerly Miss Catherine Cunningham.

Pat Connolly and Miss Marguerite Connolly were visitors at the Joe Cunningham home over the week-end.

John O'Brien and Miss Imogene O'Brien, of San Francisco, were guests of Mr. and Mrs. Jos. Cunnigham over Saturday and Sunday. Miss O'Brien is a niece of Mrs. Cunnigham.

Miss Mary Hengeveld came up from San Francisco to pass Saturday and Sunday with her parents.

Miss Mae Bowman and George Bowman were called to Ukiah Monday because of the illness of their sister, Mrs. Gladys Stickney.

Louis Hofman made a business trip, accompanied by his son, to Covelo last week.

Miss Bessie Butz has gone to Catalina Island for the summer. Miss Butz is one of the competent teachers in the local grammar school.

Miss Sue Gallagher is leaving shortly for the east coast, intending to make the trip by boat.

Sam Ritchey was visiting Sunday with relatives at Petaluma.

Mr. and Mrs. Clyde Ward, of Sebastopol, have been visiting Mr. and Mrs. C. M. Ward the past few days.

Jack Crow and family have moved to Petaluma, where Mr. Crow has accepted a position in a barber shop.

Miss Luverne Kistler was in town from her home in Redwood Valley Tuesday.

Eck Safford, in charge of Ridgewood ranch, was mingling with acquaintances here Monday.

F. Briccarelli, superintendent of the California Grape Products Co., was called to Fort Bragg by Company business yesterday.

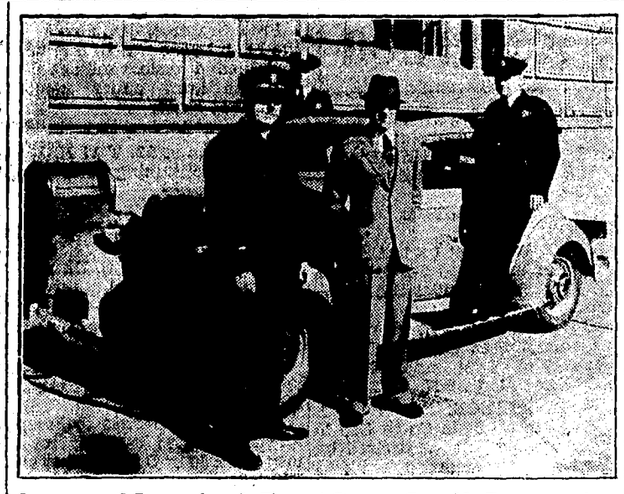

Strong Men And Fast Cars Spell Protection

American District Telegraph Company, familiarly known as "A. D. T." the country over, just added this shiny red "flag car" to its San Francisco squadron. It is one of several hundred Chevrolets in patrol service in 240 cities. San Francisco's Chief of Police, William J. Quinn, is here extending congratulations on the new equipment to A. Gooch, general manager of the A. D. T. office. Uniformed guardsmen are, left to right: On running board, Guard L. R. Hall; at wheel, Guard I. L. Rockweg; Guard John Tomassi. A. D. T. protects 21 billion dollars worth of property in the United States against burglary and fire, by means of strong men, fast cars and unfailing electrical systems.

TESTS SHOW NEW TIRE SAFER SAYS SCALES SERVICE STATION

Firestone engineers have incorporated the same construction features in the new Firestone high speed tire for 1934 they introduced in the racing tires used in the 500-mile Indianapolis Speed Classic May 30. This was the statement made by The Scales Service Station, local Firestone distributor in Ukiah.

Has Limit Of Safety.

"The Gum-Dipping process which is a patented construction feature used only in the manufacture of Firestone Tires, has enabled the Firestone Company to build the safest tires it has ever made," Mr. Yates declared. "Every fiber in every strand of every cord is saturated with pure live rubber by this process, thereby eliminating friction between the cotton strands in the cord plies and minimizing heat."

Reason For It.

As a result of the patented gum-dipping process which gives greater adhesion between the body of the tire and the tread—Firestone is able to build a wider tread of flatter contour. More and tougher rubber with a deeper non-skid tread is used on the Firestone high speed tires of 1934. This allows 50 per cent added non-skid mileage," Mr. Yates asserted. As a result of these improvements Scales Service Station believes this new tire is the safest ever built and that motorists will enjoy the same dependable performance in passenger car use that the 33 speed demons who entered the 1934 Indianapolis race received from the Firestone tires they bought for their cars.

They Stood Up.

The 500-mile Indianapolis Speed Classic set a new record for tire safety—there was not a single tire failure during the whole race around the rough brick track that was blistering hot under a mid-summer sun.

Press Want Ads always pay.

RIVETING FINISHED

(Continued from Page One)

ported on pile foundations. Work on the high viaduct also is progressing rapidly while the work of relocating the lighthouse keeper's dwelling which occupied a position just above Fort Winfield Scott is under way. At the same time the Bridge District is working on a new rifle range to take the place of the one disturbed as the result of the construction of the approach road. This work is approximately 35 per cent complete.

Are Drawing Cable.

The drawing of cable wire has been resumed in the Trenton, New Jersey, plant of John A. Roeblings Sons Company and at the close of the past week 7100 tons or 39 per cent of the total necessary cable wire had been completed. Between 1200 and 1500 men were employed on bridge work in the San Francisco bay area during the week. Of these 376 were employed on the bridge proper.

AT ROMER VISTA

Mrs. W. A. Werner and her daughter and daughter-in-law, Mrs. Eddie Gahn and Mrs. Harold Werner, of Oakland, arrived at Romer Vista ranch Wednesday for a short visit with Mrs. Ida Romer, who is a sister of Mrs. W. A. Werner. Mrs. Ida Romer gave a family dinner at her home at Romer Vista Wednesday evening, to celebrate the birthday of her son, Marvin Romer and that of his cousin, Mrs. Gahn, which occur the same day.

WENT TO HOLLYWOOD

After a visit of several months Miss Mildred Booth, daughter of Mrs. Clara E. Booth, of this city, departed for Hollywood Thursday morning and plans remaining there.

Twilight Baseball Games To Be Played

Twilight League Baseball games for the balance of the season, weather permitting, are to be as follows:

Wednesday, June 27 — Red Stars vs. Fire Department; Kangaroos vs. Native Daughters; Lions vs. Grange.

Friday, June 29.—Calpella vs. Eagles; Hopland vs. Native Sons.

Monday, July 2—Lions vs. V. F. W.; Rotary vs. Redwood Valley.

Wednesday, July 4 — Fire Department vs. Native Daughters; Red Stars vs. Kangaroos; Grange vs. Eagles.

Friday, July 6—Calpella vs. Native Sons; Hopland vs. V. F. W.

Monday, July 9 — Rotary vs. Grange; Lions vs. Calpella.

Wednesday, July 11—Red Stars vs. Native Daughters; Fire Department vs. Kangaroos; Eagles vs. Redwood Valley.

Friday, July 14 — Native Sons vs. Calpella; Hopland vs. Grange.

Monday, July 16—V. F. W. vs. Grange; Hopland vs. Rotary.

Wednesday, July 18—Red Stars vs. Fire Department; Native Daughters vs. Kangaroos; Eagles vs. Grange.

Friday, July 20—Lions vs. Native Sons; V. F. W. vs. Calpella.

Monday, July 23 — Lions vs. Eagles; Hopland vs. Calpella.

Wednesday, July 25 — Native Daughters vs. Fire Department; Red Stars vs. Kangaroos; Native Sons vs. Redwood Valley.

Friday, July 27 — Rotary vs Lions; Calpella vs. V. F. W.

Monday, July 30 — Eagles vs. Native Sons; Redwood Valley vs. V. F. W.

Wednesday, Aug. 1—Red Stars vs. Native Daughters; Fire Department vs. Kangaroos; Grange vs. Calpella.

Friday, Aug. 3—Eagles vs. Rotary; Hopland vs. Lions.

Monday, Aug. 6 — Rotary vs. Calpella; Redwood Valley vs. Grange.

Wednesday, Aug. 8—Red Stars vs. Fire Department; Native Daughters vs. Kangaroos; Native Sons vs. Grange.

Friday, Aug. 10 — Native Sons vs. V. F. W.; Hopland vs. Eagles.

Monday, Aug. 13—Eagles vs .V. F. W.; Lions vs. Redwood Valley.

Wednesday, Aug. 15 — Native Daughters vs. Fire Department; Red Stars vs. Kangaroos; Redwood Valley vs. Calpella.

Friday, Aug. 17—Rotary vs. Native Sons; Hopland vs. Redwood Valley.

Monday, Aug. 20 — Rotary vs. V. F. W.; Lions vs. Grange.

Wednesday, Aug. 22—Red Stars vs. Native Daughters; Fire Department vs. Kangaroos; Eagles vs. Calpella.

Friday, Aug. 24 — Rotary vs. Redwood Valley; Hopland vs. Native Sons.

Monday, Aug. 27—Lions vs. V. F. W.; Eagles vs. Redwood Valley.

Wednesday, Aug. 29—Red Stars vs. Fire Department; Kangaroos vs. Native Daughters; Hopland vs. V. F. W.

Friday, Aug. 31 — Rotary vs. Grange; Lions vs. Calpella.

WILL GET WELL

John Manusi, cook at Ridgewood ranch whose life was almost given up last week and for whom Chas. S. Howard sent an airplane from San Francisco with oxygen, has, in the meantime, taken a decided turn for the better and is improving satisfactorily.

HAD APPENDICITIS

Mrs. Gladys Stickney underwent an operation for appendicitis at Ukiah General Hospital Monday. Dr. H. O. Cleland was the operating surgeon.

MARRIAGE LICENSES

Applications for marriage licenses were made the past few days before Clerk Harry M. Burke by Ernest G. Schumacher and Ann G. Vukota, Lee James Taylor and Wilma Malena Goodwine.

TONSILS REMOVED

At Ukiah General Hospital Friday afternoon Dr. H. O. Cleland removed the tonsils of Mrs. Leona Mazzoni and late reports are Mrs. Mazzoni is doing nicely.

HAD AN OUTING

A group of young people, including Ruth Van Allen, Elizabeth Ryder, Rae Chappell, Phillip Joseph and Mark Gray, of Fort Bragg, passed Thursday swimming and boating at Clear Lake.

TO SOUTH SEA ISLANDS

Miss Hulda Wenglein left Saturday for San Francisco, from which port she will sail Wednesday for a pleasure trip to the South Sea Islands.

IN LOCAL HOSPITAL

Mrs. Avon Ray, wife of the proprietor of Ray's Resort near Philo, is in Ukiah General Hospital rallying from an operation of a serious nature performed last week.

WAS VERY ILL

Mrs. Lee Goodrich was brought home from Providence Hospital, Oakland, by her daughter, Mrs. Paul Mathews, and is now in Potter Valley following having undergone a serious operation in Oakland hospital.

Spend a Cool 4th at

FORT BRAGG CELEBRATION

JULY 1, 2, 3, 4

Sponsored by Sequoia Post No. 96, American Legion, and Fort Bragg Chamber of Commerce

Free Barbecue
Grand Parade
Dancing, Fireworks
Boxing Contests
Baseball Games
Field Day Events
Carnival Shows
(Home Talent)

LOOK IN THIS COPY OF REPUBLICAN PRESS FOR COMPLETE STORY OF CELEBRATION

Fruit Growers Warned Against Unlicensed Buyers

As a public service, we wish to call attention to the fact recently pointed out by C. J. Carey, chief of the state division of market enforcement, that each season an appalling loss to fruit growers is caused by the operations of unlicensed and irresponsible buyers and commission merchants.

Mr. Carey stated that "Hundreds of growers each year fall victims to smooth talk and glittering promises of glib purchasers or solicitors who present themselves during the season and offer a few cents over the prevailing market, and who give checks or drafts in payment."

Many of these checks come back with the notation, "No such account" or other statement from the bank, which means nothing but loss and grief to the grower who has parted with his crop without any hope of returns.

Mr. Carey also emphasized that the greatest single protection to California growers is the simple precaution of doing business with licensed dealers who are under the supervision, regulation and control of the state.

SAVINGS BANK
of Mendocino County
UKIAH — HOPLAND
Bank with us *Grow with us*
MEMBER FEDERAL DEPOSIT INSURANCE FUND

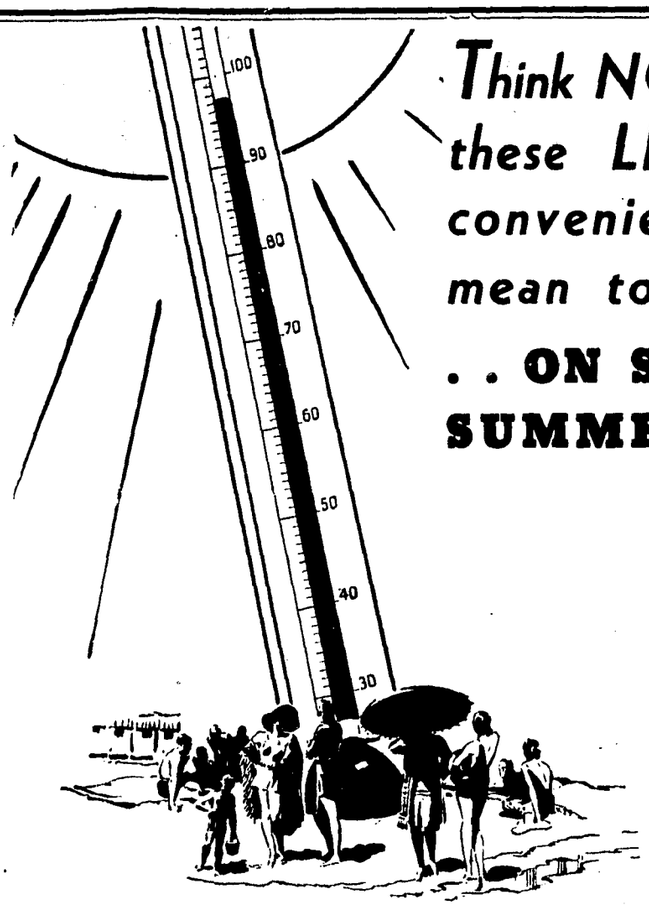

Think NOW—what these LEONARD conveniences will mean to you . . .

. . ON SIZZLING SUMMER DAYS

12 Freezing Speeds—with extra fast freezing for emergencies.

Dairy Basket—for butter and eggs with special bottle rack.

WINTER or summer, spring or fall, a Leonard will bring you joy, save you work and money. But right now, look at Leonard's remarkable list of convenience features with an eye to the comfort and help they'll bring you in hot weather.

Think of the summer fruits and vegetables these wide, roomy shelves will hold. The desserts you can freeze; the crisp green salads you can make; the cold meats you can keep.

Think, too, of the extra steps, the bending and reaching, that the Leonard is designed to save. And don't forget economy—the "vacation temperature" that cuts operating cost when you are away—and other money saving features. No wonder they call Leonard "The Complete Refrigerator."

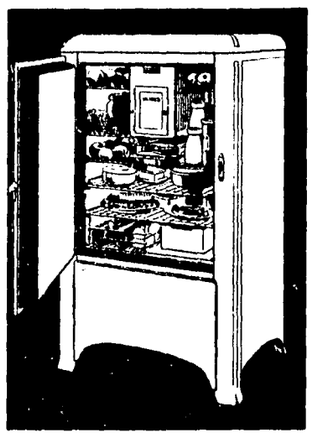
See the new Leonards at our showrooms—11 beautiful models (5 all-porcelain)

Service Tray—a rearranging shelf, and an aid to the summer hostess.

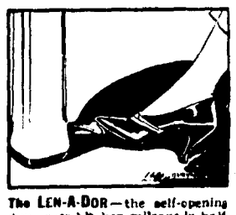
The LEN-A-DOR—the self-opening door, cuts kitchen mileage in half

Pioneer Oil & Burner Co.
409 NORTH STATE STREET, UKIAH, CALIF.

LEONARD THE COMPLETE REFRIGERATOR

NOTICE TO CREDITORS

All persons having claims against FANNIE E. WRIGHT, also known as and sometimes called Frances Ely Wright, also as Frances E. Wright, deceased, are required to file them, with the necessary vouchers, and within six months after the first publication of this notice, in the office of the Clerk of the Superior Court of the State of California, in and for the County of Mendocino, or present them to the undersigned administrator with the will annexed at the office of M. H. Iversen, in the Rudee Building, Ukiah, Mendocino County, California.

W. F. ORNBAUN,
Administrator with the will annexed of said estate.
M. H. IVERSEN,
Attorney for administrator with the will annexed.
First publication in The Ukiah Republican Press June 6, 1934.
3-4c

NOTICE OF HEARING OF PETITION TO EXECUTE DEED OF TRUST

In the Superior Court of the State of California, in and for the County of Mendocino.

In the Matter of the Estate of Otis Redemeyer, also known as Otis Jack Redemeyer, deceased. No. 5508.

Louella Redemeyer, as an individual and as administratrix of the estate of Otis Redemeyer, also known as Otis Jack Redemeyer, deceased, having filed herein her verified petition praying for an order to execute two certain deeds of trust of certain real property described in said petition and alleging that it is necessary to execute said deeds of trust and each of them on said real estate to pay a present mortgage lien thereon and claims against said estate and other indebtedness of said estate, including costs of administration;

Notice is hereby given to all persons interested in said estate to appear before said superior court on Friday, the 6th day of July, 1934, at 10 o'clock A. M. of said day at the courtroom of said Superior Court in the County Courthouse at Ukiah, California, to show cause, if any they have, why an order should not be granted to said petitioner authorizing and directing her as an individual and as administratrix to borrow the sum of $13,500.00 as in said petition set forth, or in such less amount as the Court shall deem necessary, and to execute two deeds of trust on the real property on said estate situate easterly from the City of Ukiah, and being in the County of Mendocino, State of California, and more particularly described as follows, to-wit:

Lot Eighty-four of Healey's Survey and Map of Yokayo Rancho, containing 667 acres more or less, and being the same lands described in deed dated January 31, 1892, from A. F. Redemeyer to Otis Redemeyer recorded February 2nd, 1892, in the Office of the County Recorder of the County of Mendocino, State of California, in book 56 of Deeds at page 171 thereof, and also described in deed dated March 4th, 1898, from A. F. Redemeyer to Otis Redemeyer, recorded March 5th, 1898, in the office of said County Recorder in book 72 of Deeds at page 241 thereof.

Reference is hereby made to said petition filed herein for further particulars.

Dated: June 18th, 1934.
H. M. BURKE,
As Clerk of said Superior Court.
By D. Archer,
Deputy Clerk.
MANNON & BRAZIER,
Attorneys for petitioner.
First publication in Ukiah Republican Press, June 20th, 1934.
5-2c

Phones: Office 31, Res. 296
Arthur L. Wessels
ATTORNEY-AT-LAW
Minetti Bldg., Ukiah, Calif.
Phone 144

LET your next visit to San Francisco include a stop at the famous Palace Hotel... custodian of the rare tradition of hospitality in the west. You will find The Palace closest to most things you'll want to do—most places you'll want to go.

☆ Palace rooms are spacious and comfortable—Palace restaurants are notable and inexpensive—Palace courtesy is a tradition the world around.

PLAN A STAY AT THE PALACE HOTEL IN SAN FRANCISCO

600 rooms, each with bath.
Rates, from $3 (single) per day, upward.

THE PALACE HOTEL
ARCHIBALD H. PRICE, MANAGER
IN THE HEART OF SAN FRANCISCO